

# Clot Curve Phases

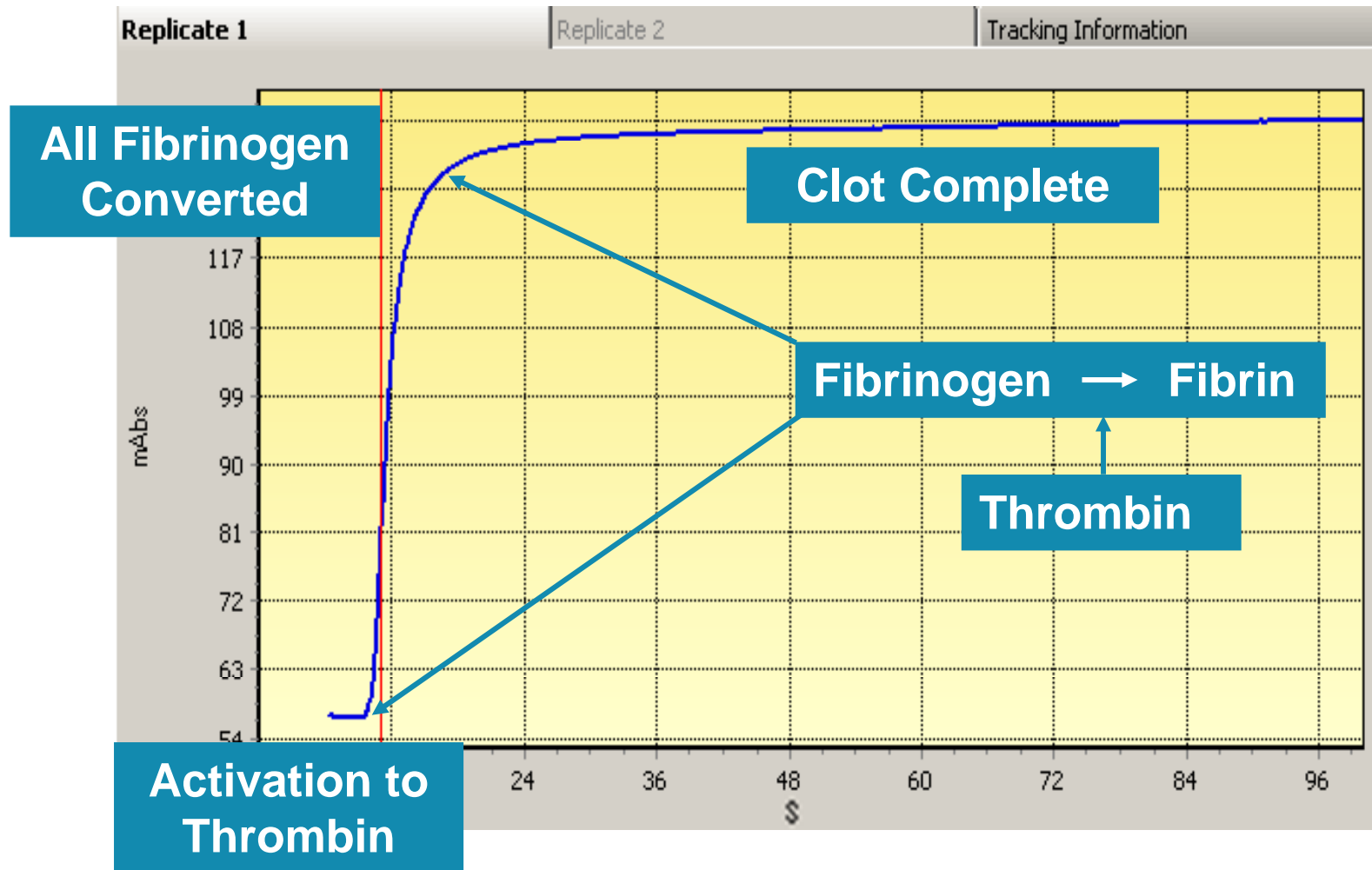

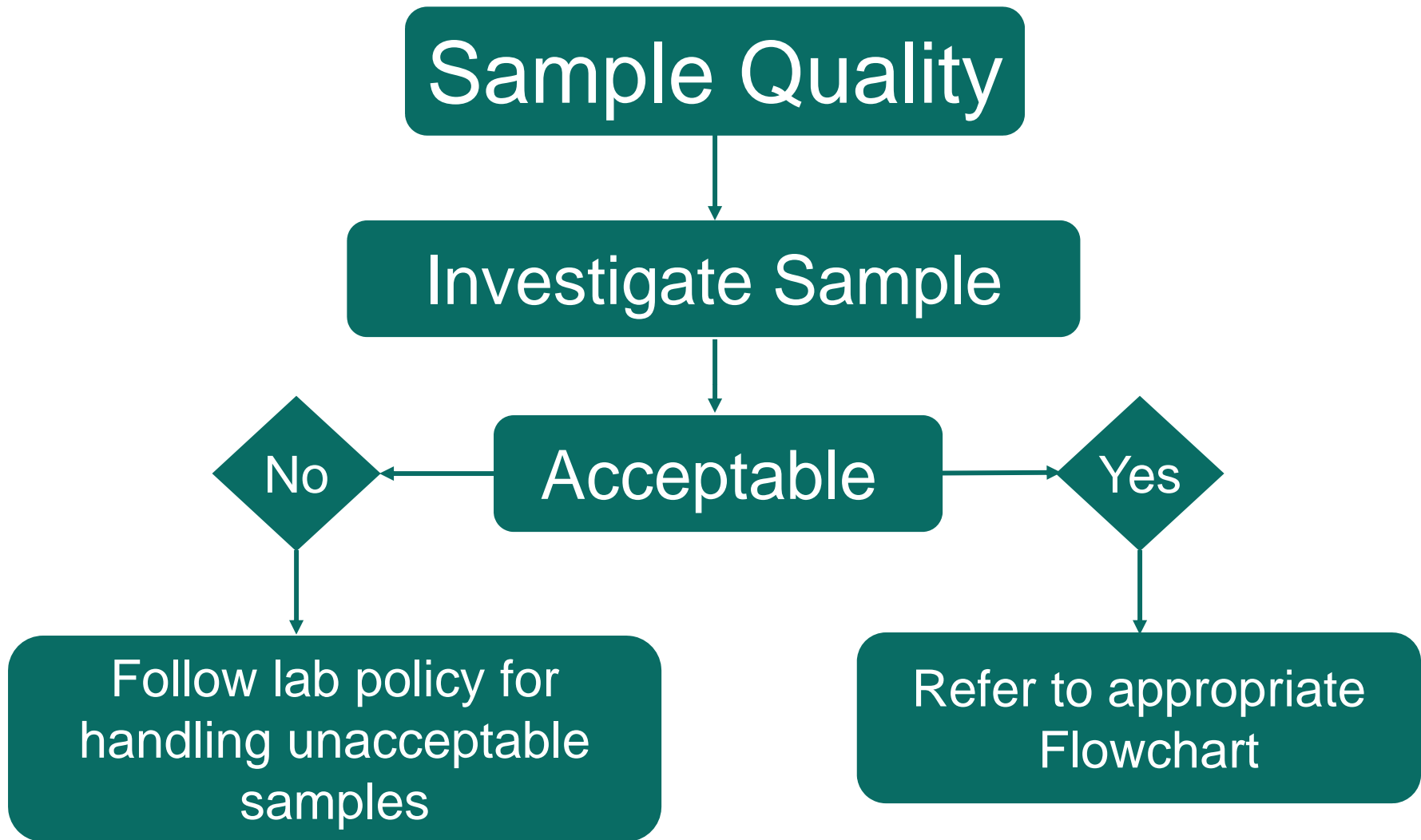

# Instrument Troubleshoots

Standard Test Fails  
Extended Test w/Result

Yes

CW Flag

No

Refer to Verify  
Result Flowchart

Follow lab policy  
for reporting result

Verify Result

CW Flag - Review Curve

Result  
Appropriate

Yes

??

Follow lab policy  
for reporting result

Refer to Derivative  
Curves Flowchart

# Derivative Curve Rules

- Clot curve must have all 4 parts
- 1<sup>st</sup> derivative curve must have a distinct peak
- 1<sup>st</sup> & 2<sup>nd</sup> derivative curves must have a distinct peak

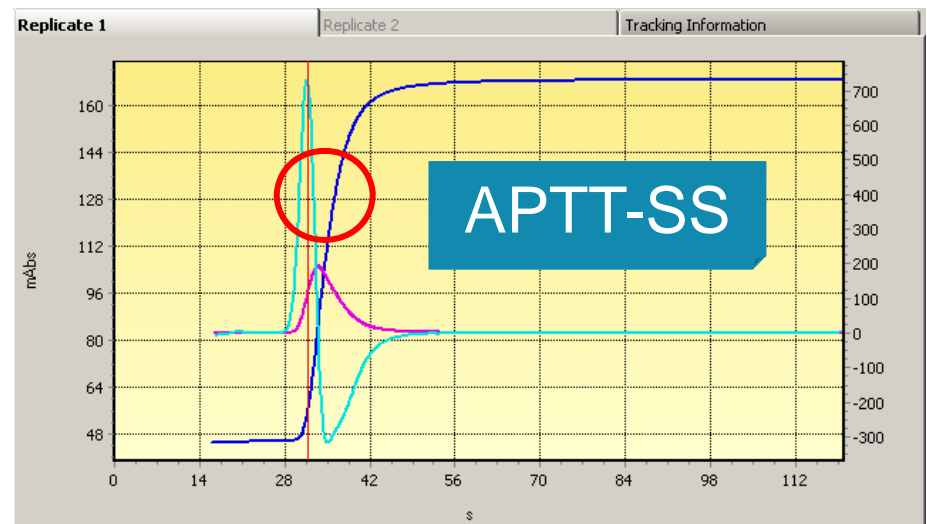
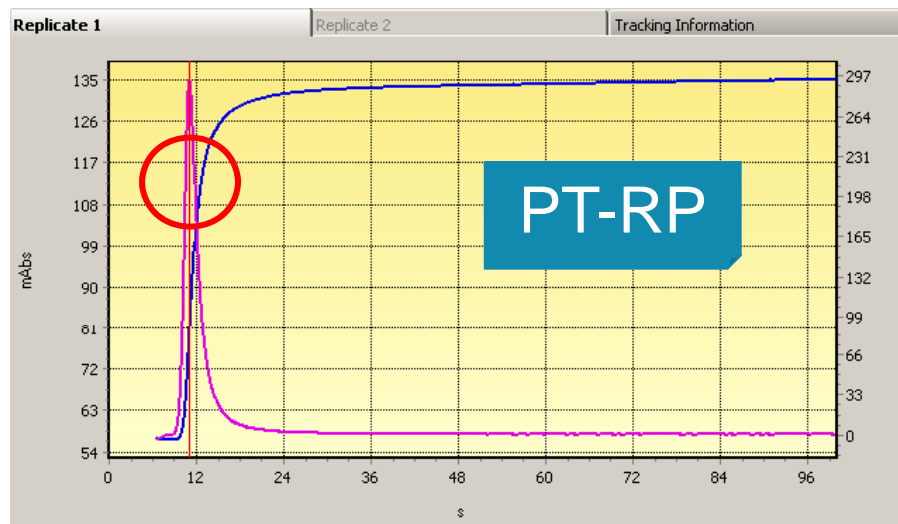

# Derivative Curves

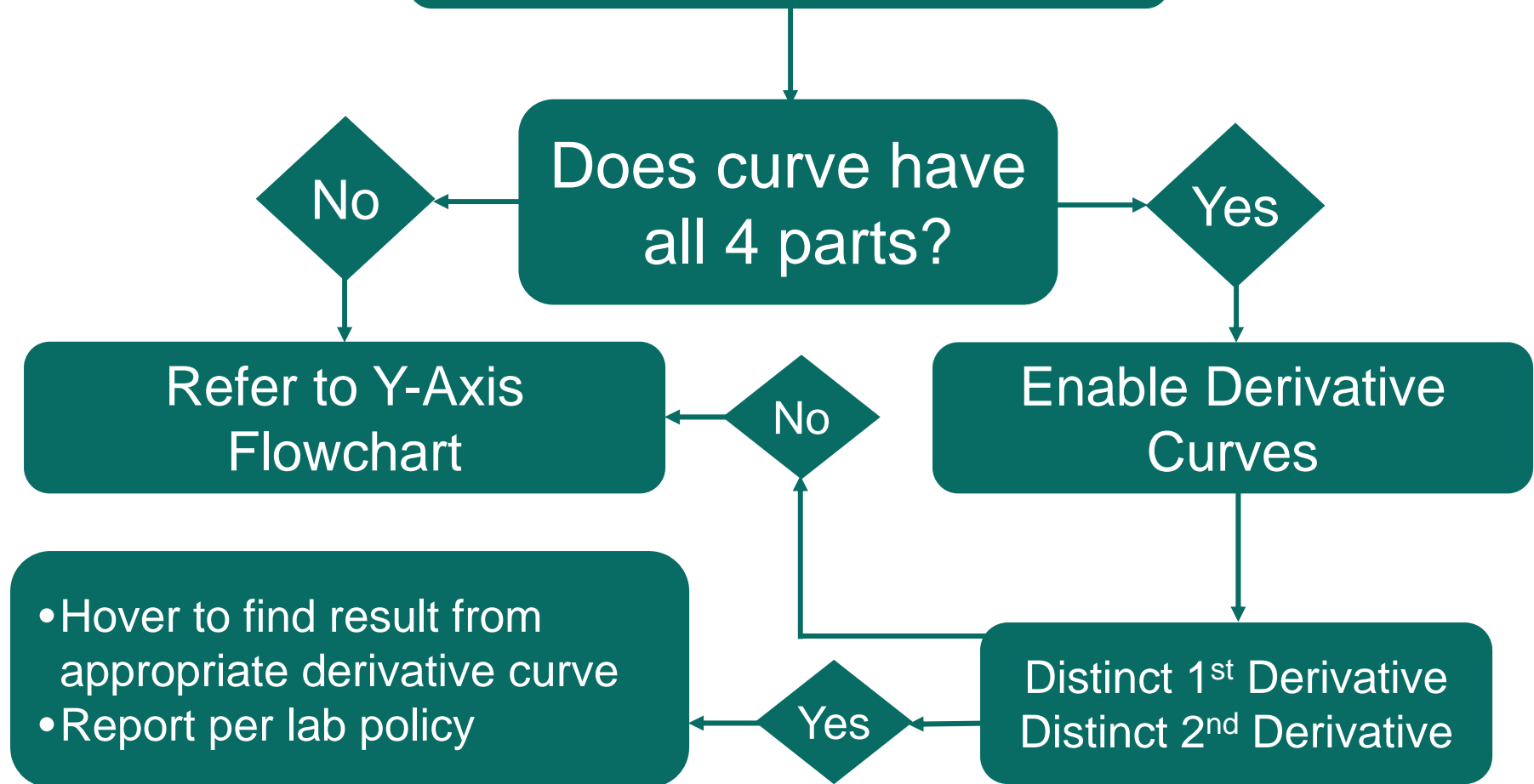

# Y-Axis

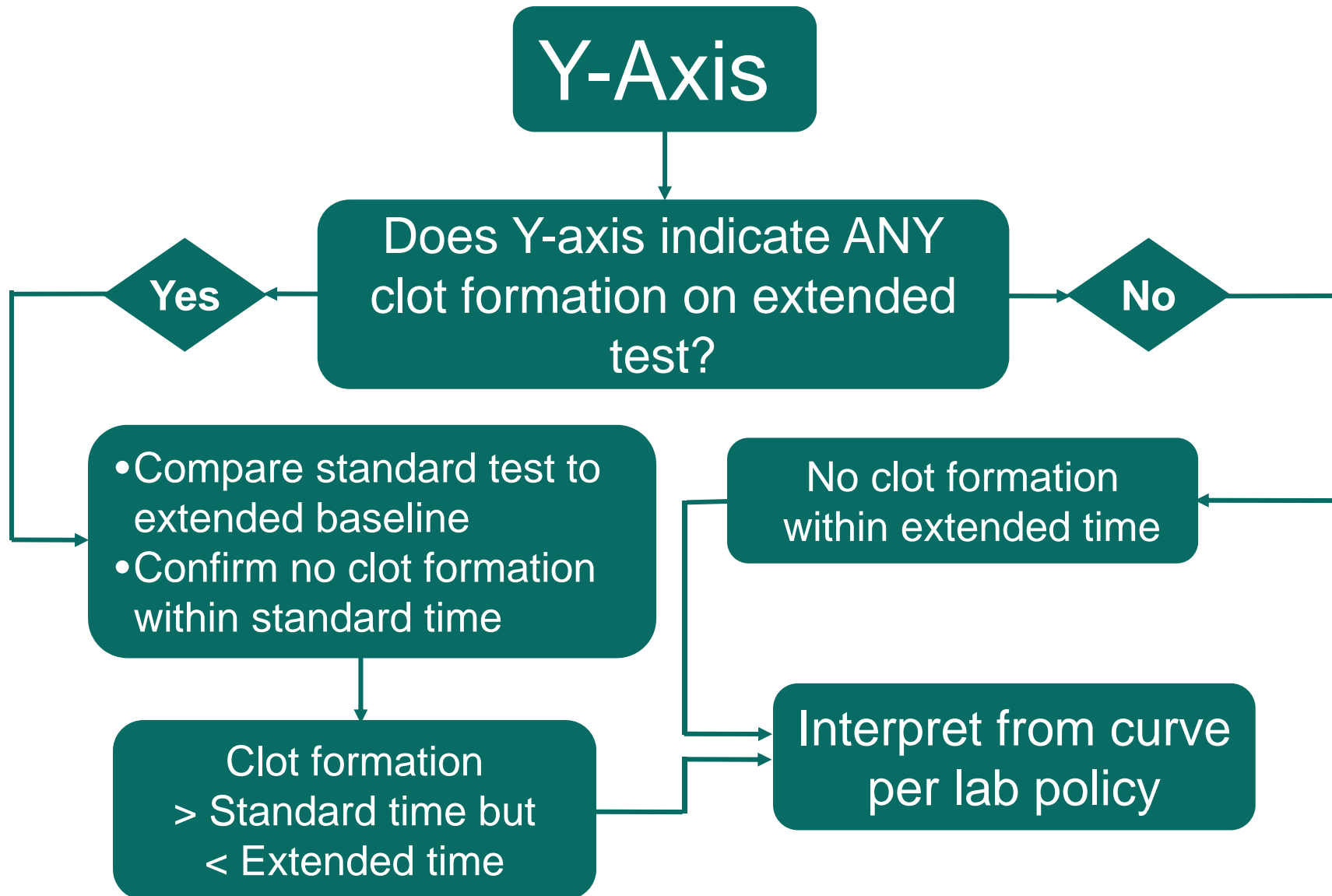

# Troubleshooting Pathway

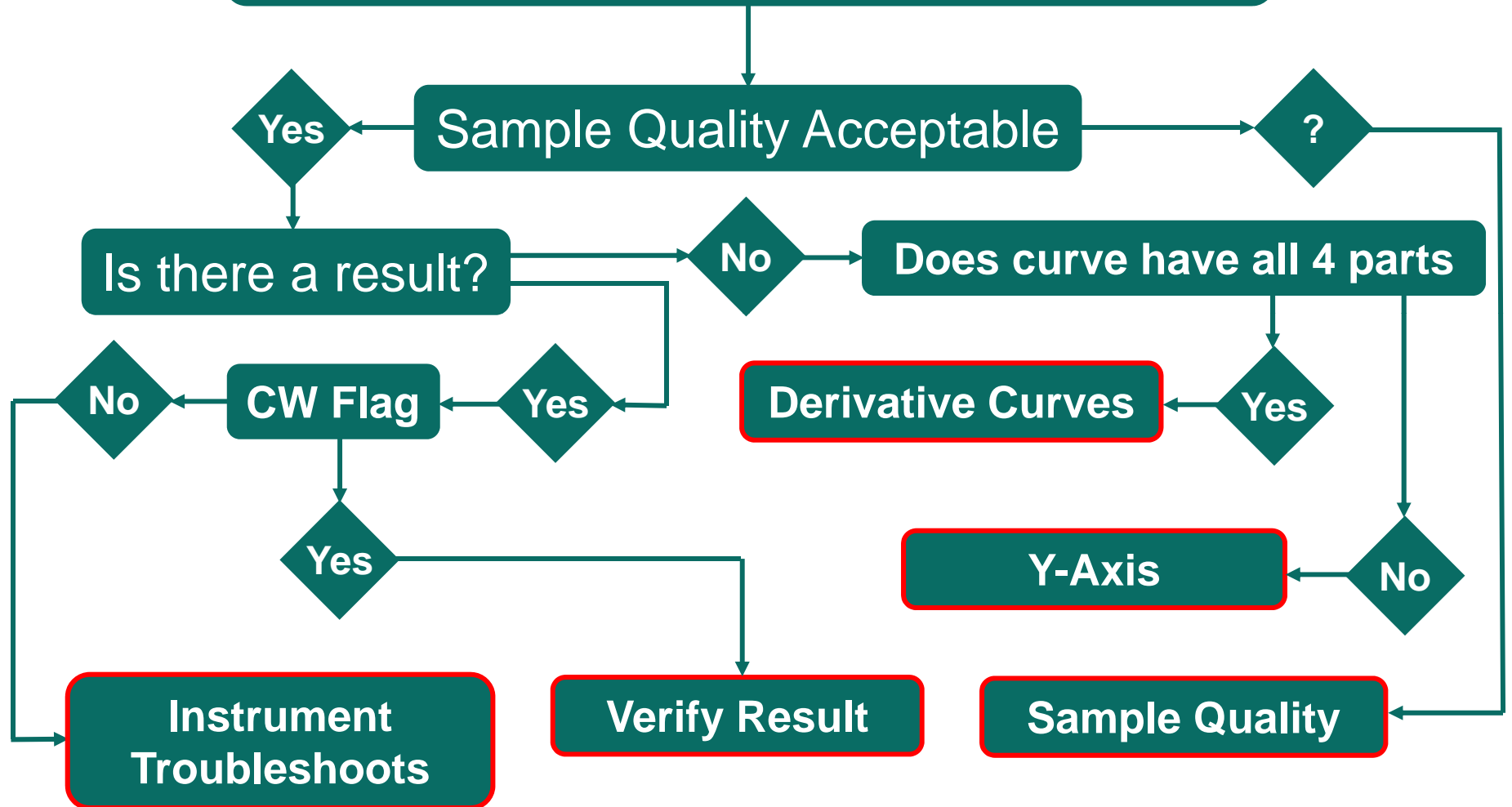



# Curve Review Checklist

1. Does curve have all 4 parts?

- If not, what curve parts present

2. What info is there?

- Errors & Warnings
- Y-Axis

3. Is result appropriate?

- Even if FAILED

4. What next?

- Rerun/reflex
- Derivative Curves
- Further investigation